

ana Sudan

LEADERSHIP HOUSE

OUR MISSION

We're committed to developing a leadership incubator focused on Sudan to create current and future generations of Sudanese leaders with:

- **a global view,**
- **a strong sense of community**
- **who lead with their hearts as well as their minds**

To cultivate Sudanese leadership and organisation capacity through challenging, action-learning programmes designed for high potential leaders delivered to all SHABAB AL-SUDAN who thrive to create an ever-lasting positive change in their own lives and others in their communities.

STRATEGIC LEADERSHIP

Be better at making decisions and
influencing others

*to enhance your
prospects.*



TIME MANAGEMENT

is the process of directing
how much time is spent on

*certain
activities.*



CRITICAL THINKING

Be better at gathering and
understanding the right data,
facts, information

*to get better
results.*



PROJECT MANAGEMENT & PLANNING

Work on the most important

*things
first.*



INVESTING IN PEOPLE

Health and wellbeing a crucial tool
to leading

*a successful life
and career.*

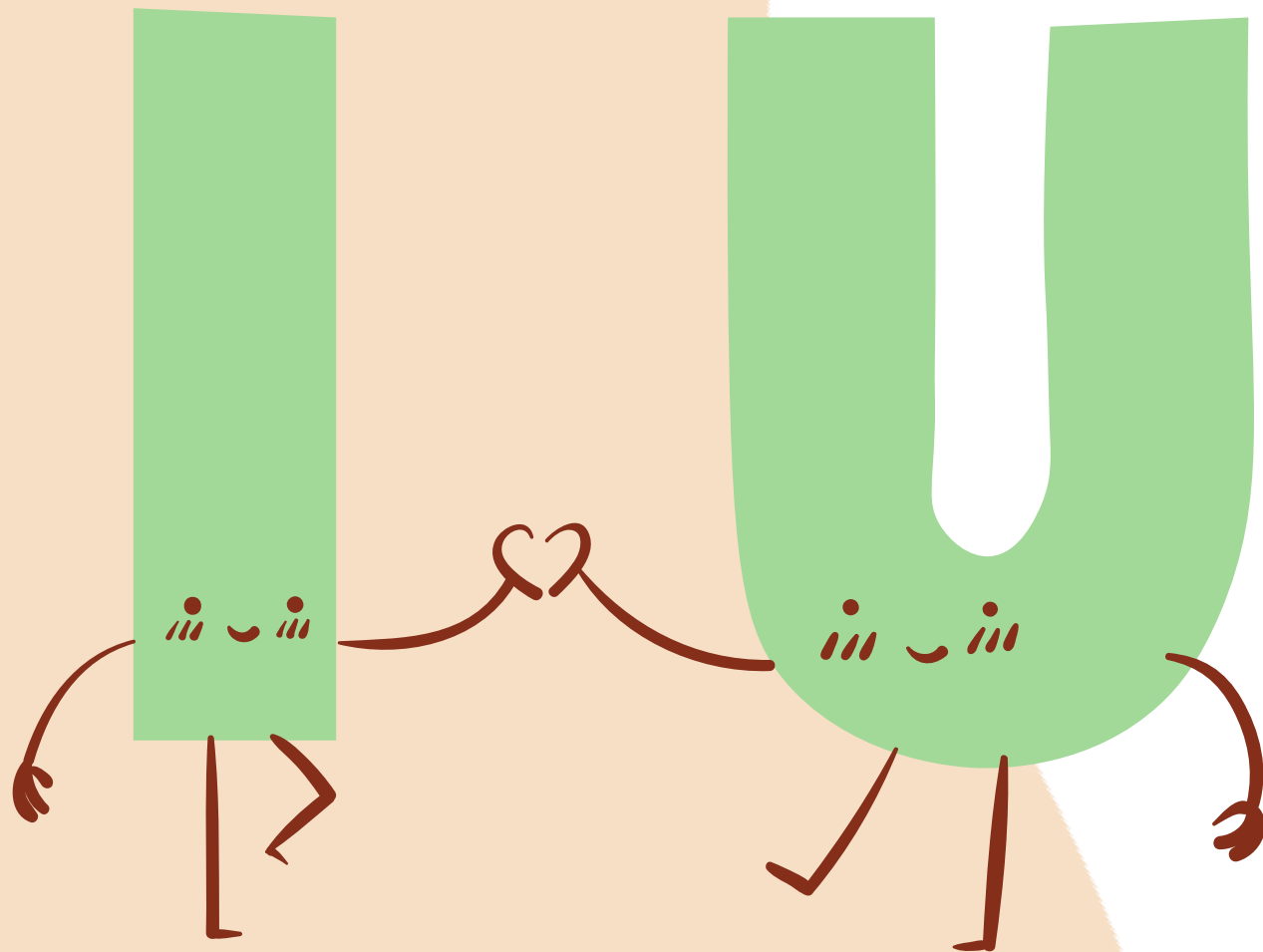

LIFE COACHING

Understanding yourself to get
better

*at defining and
reaching your goals.*



TEAM WORK

Gain powerful tips on
building collaborative
teams

*to help you become
stronger and more
resilient.*



COACHING & CONSULTING



Set better results

Set goals that are Specific,
Measurable, Achievable,
Relevant, and Time-Oriented

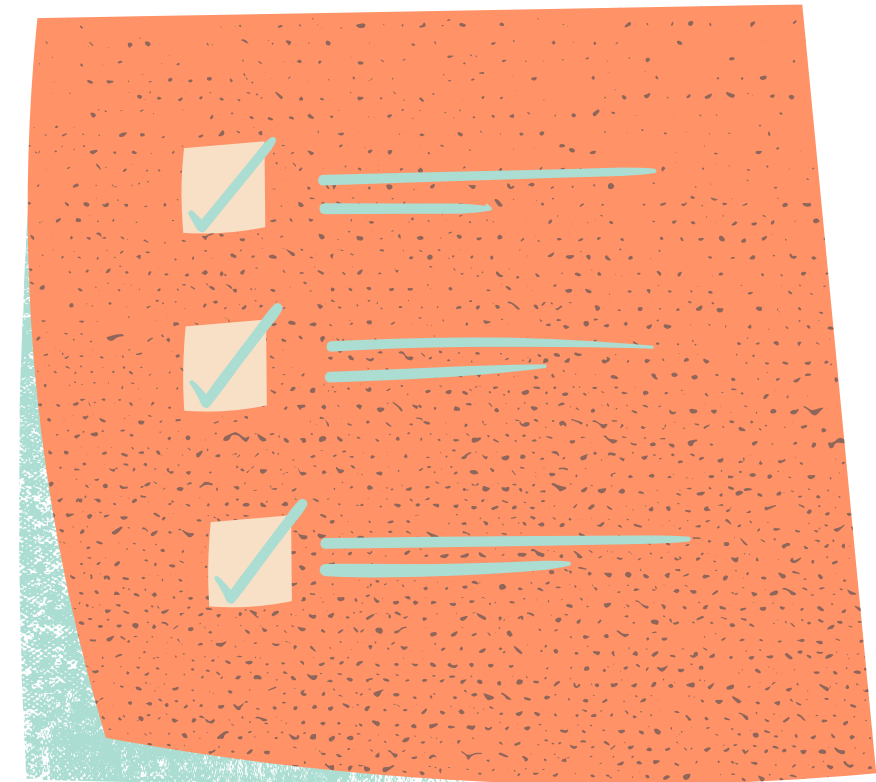

Prioritize wisely

Understand and manage your
risks and opportunities for
better outcomes.

AND MUCH MORE..

We have a range of programmes in Arabic and English, groups and tailor-made, all of which we are confident will

*suit your individual
and/or organisation's
needs.*

WHO CAN JOIN OUR PROGRAMMES?

All SHABAB AL-SUDAN are welcome as long as you're serious about and committed to making a real change

*to benefit yourself and
your community.*

PROJECTS@ANASUDAN.NET

Email us any questions you have in Arabic or
English

*and we'll be happy to hear
from you and answer all
your questions!*